EXHIBIT AA

CITY OF PARMA HEIGHTS
NATHAN HALE STORMWATER BASIN MEETING

WEDNESDAY, MAY 1, 2019
7:00 P.M. CASSIDY THEATRE
6200 PEARL ROAD

City of Parma Heights
Mayor: Michael P. Byrne
Director of Public Service: Dennis Patten

City Engineer
Daniel J. Neff, P.E.
Neff & Associates

CITY OF
Parma Heights
COMMUNITY GROWS HERE

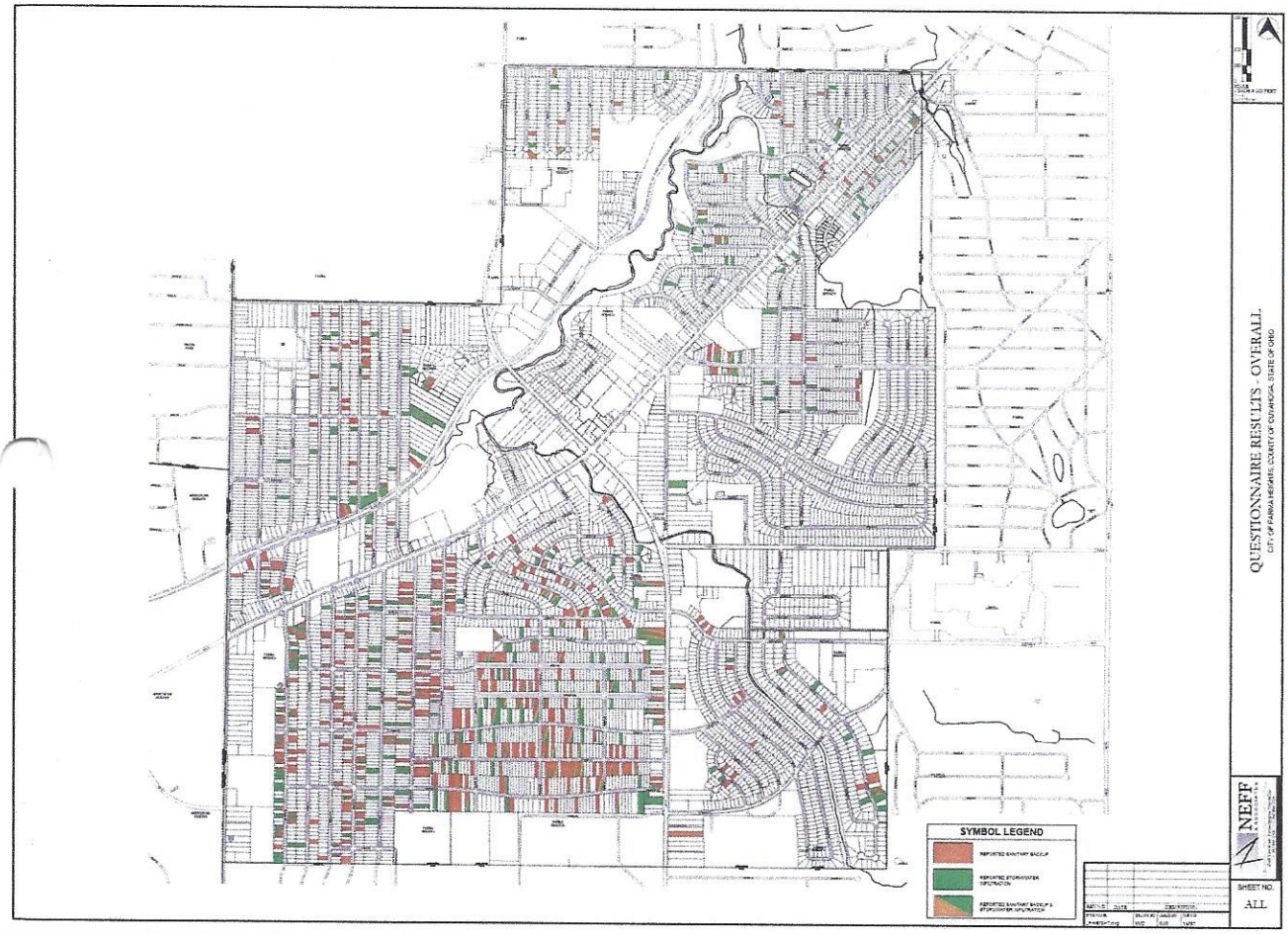

CITY OF Parma Heights
COMMUNITY GROWS HERE

CITY OF Parma Heights
COMMUNITY GROWS HERE

5-Year 6-Hour Storm Results

CITY OF
Parma Heights
COMMUNITY GROWS HERE

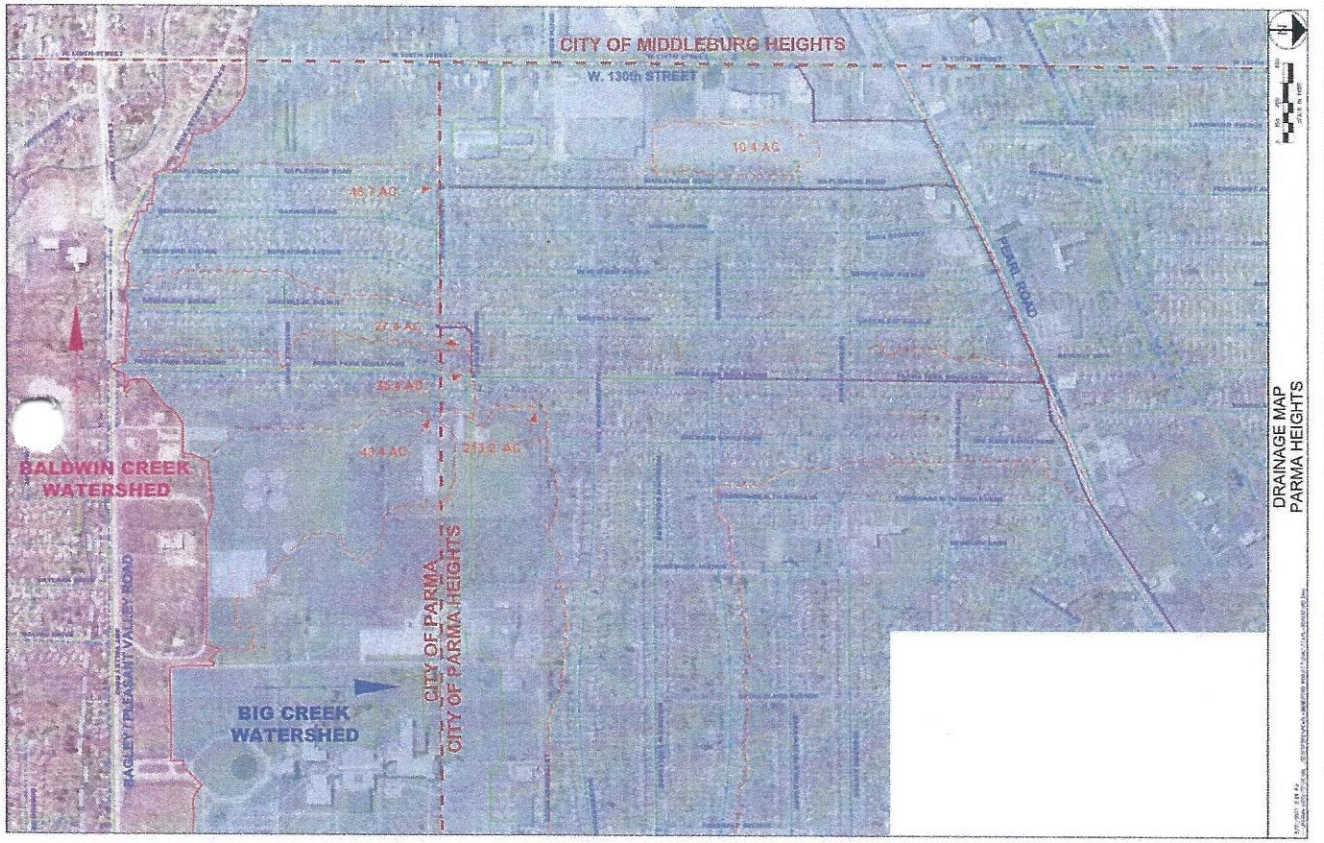

CITY OF Parma Heights

COMMUNITY GROWS HERE

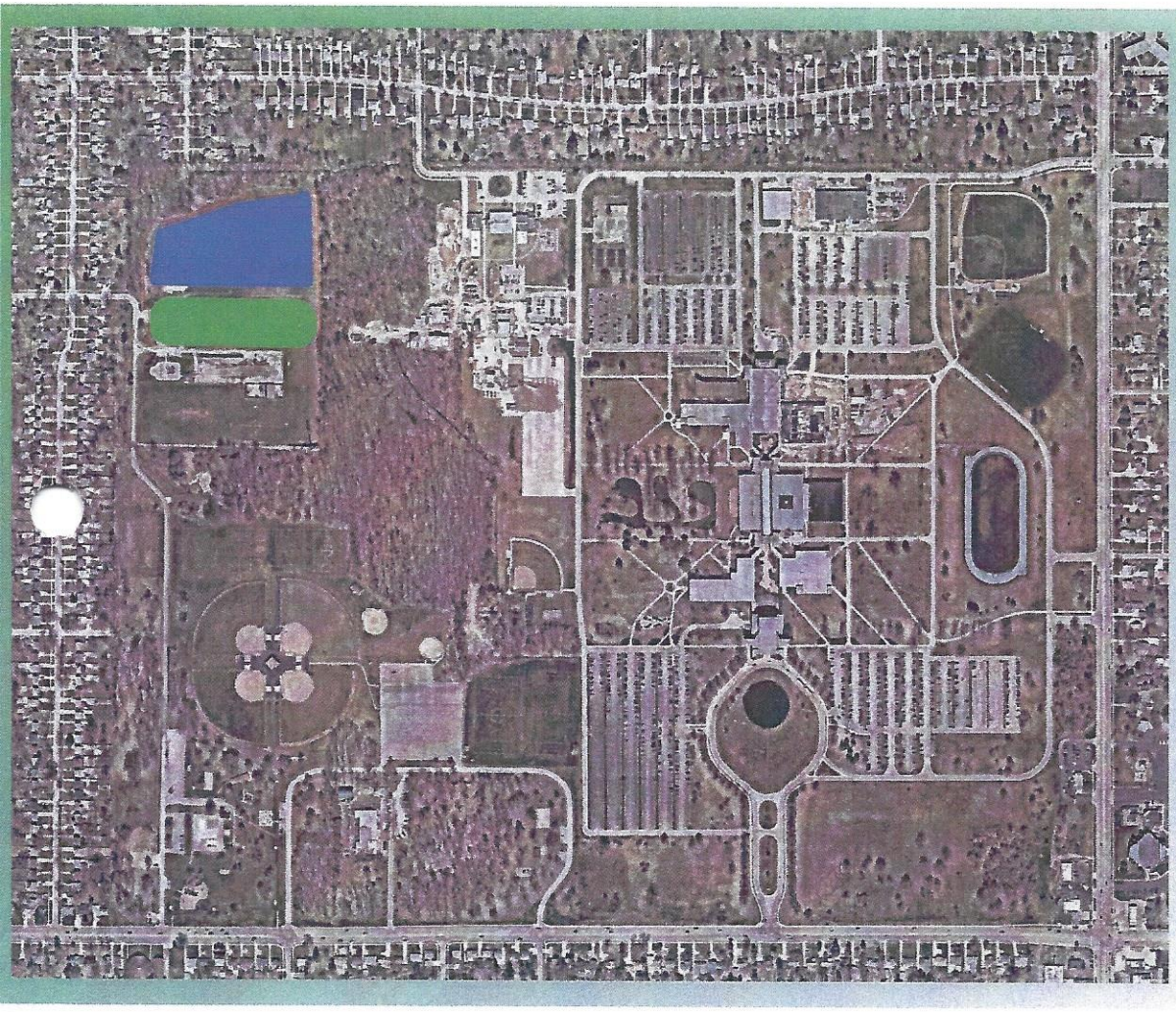

CITY OF
Parma Heights
COMMUNITY GROWS HERE

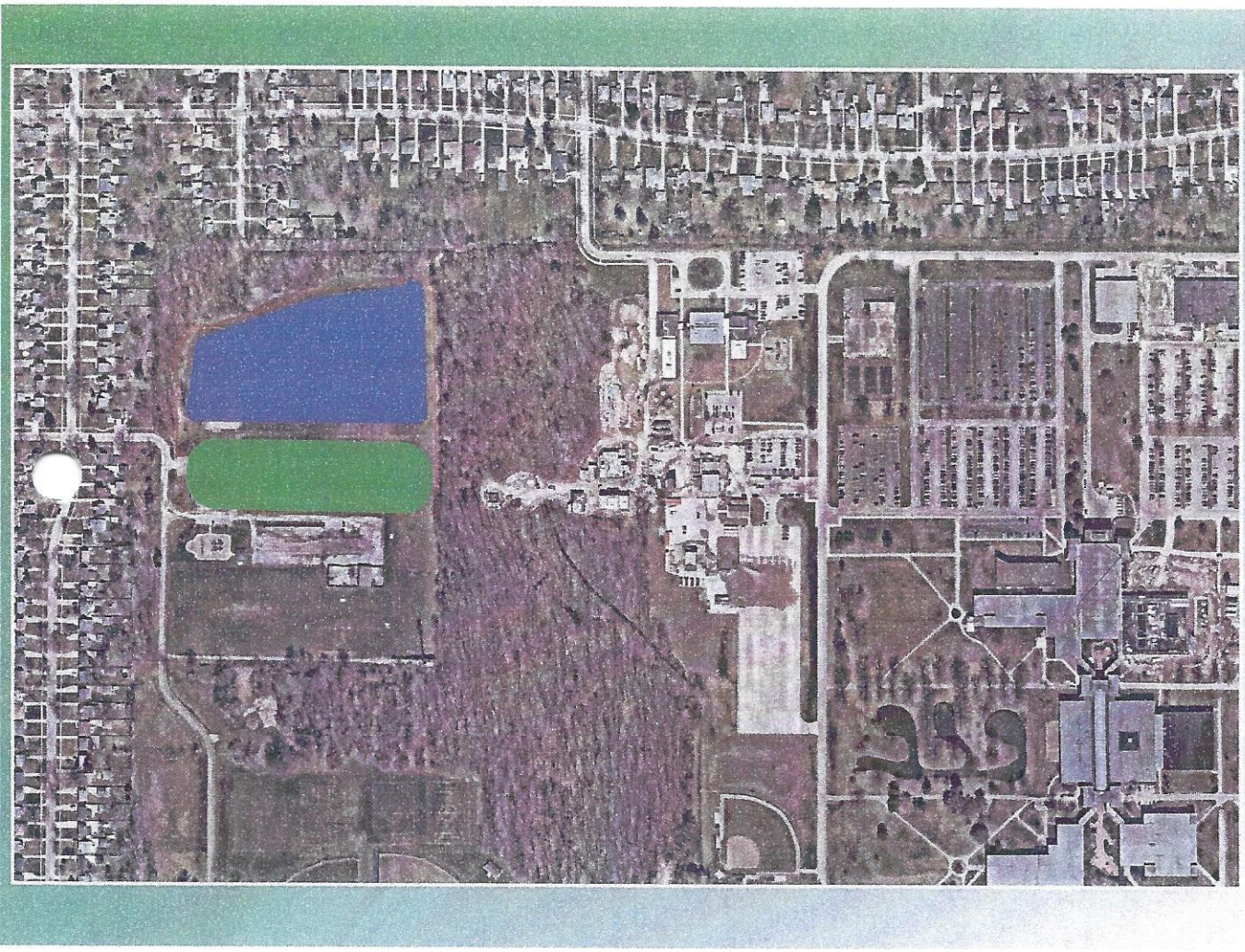

CITY OF
Parma Heights
COMMUNITY GROWS HERE

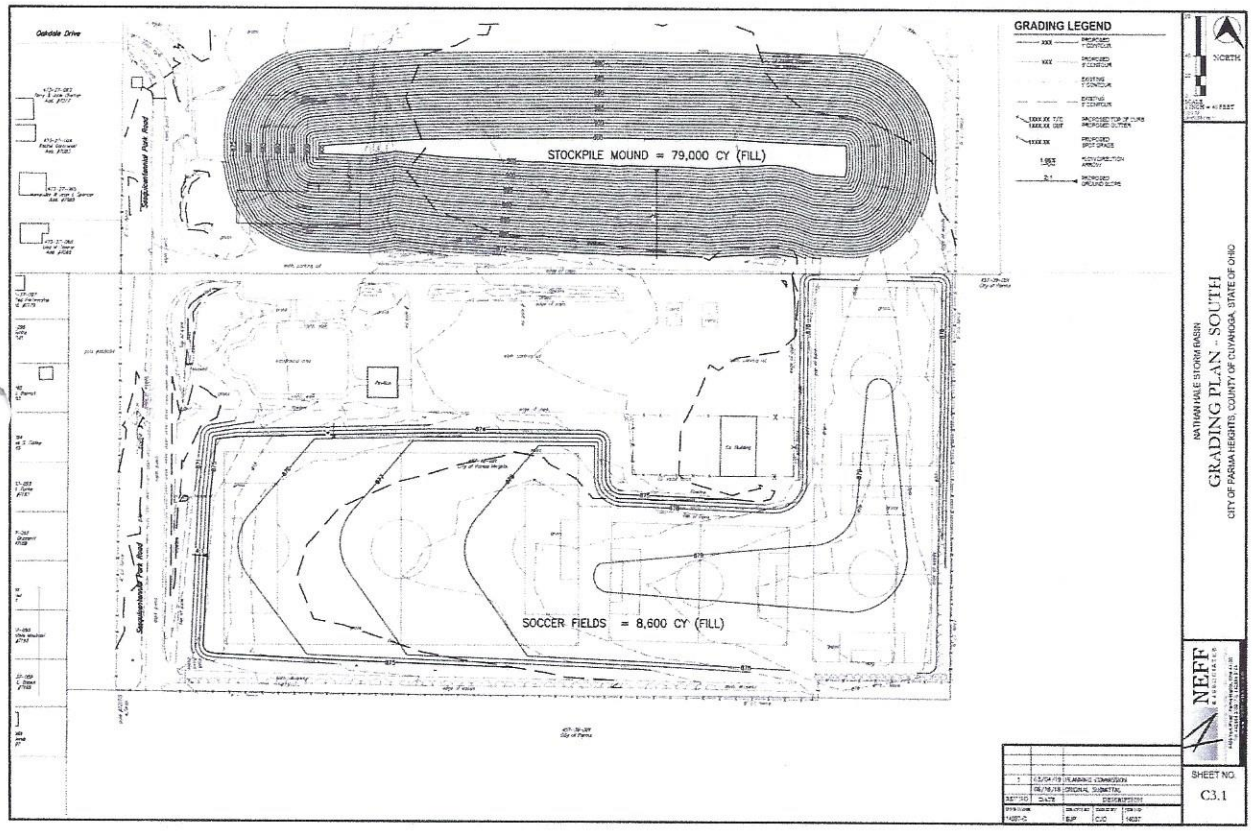

CITY OF Parma Heights
COMMUNITY GROWS HERE

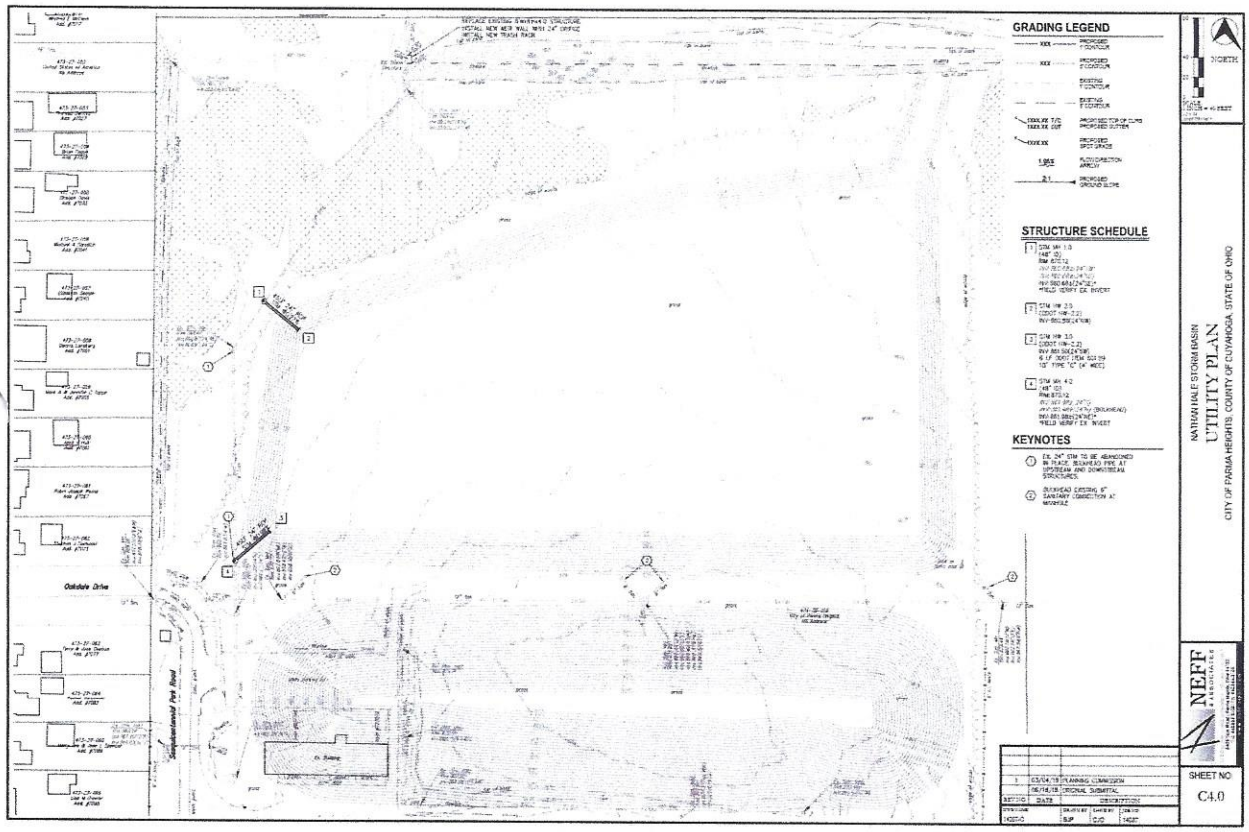

CITY OF Parma Heights
COMMUNITY GROWS HERE

CITY OF PARMA HEIGHTS
NATHAN HALE STORMWATER BASIN MEETING

OPEN DISCUSSION

Contact Information:

Mayor Michael P. Byrne
440.884.9604
mayorsoffice@parmaheightsoh.gov

Service Director Dennis Patten
440.884.9607
service@parmaheightsoh.gov

City Engineer Dan Neff
440.884.3100
dneff@neff-assoc.com

CITY OF Parma Heights
COMMUNITY GROWS HERE

EXHIBIT AA

CITY OF PARMA HEIGHTS
NATHAN HALE STORMWATER BASIN MEETING

WEDNESDAY, MAY 1, 2019
7:00 P.M. CASSIDY THEATRE
6200 PEARL ROAD

City of Parma Heights
Mayor: Michael P. Byrne
Director of Public Service: Dennis Patten

City Engineer
Daniel J. Neff, P.E.
Neff & Associates

CITY OF Parma Heights
COMMUNITY GROWS HERE

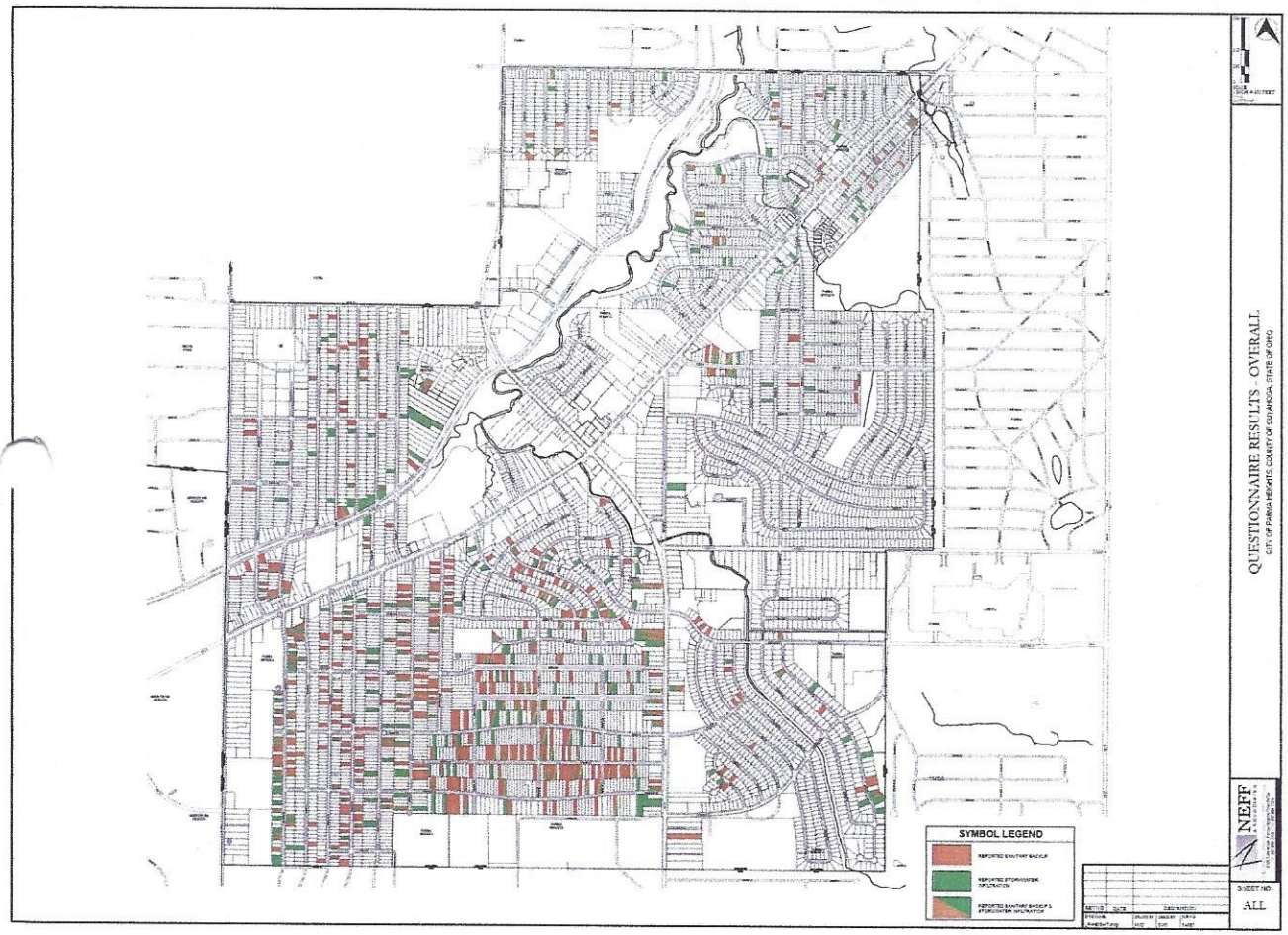

CITY OF
Parma Heights
COMMUNITY GROWS HERE

CITY OF Parma Heights
COMMUNITY GROWS HERE

5-Year 6-Hour Storm Results

CITY OF
Parma Heights
COMMUNITY GROWS HERE

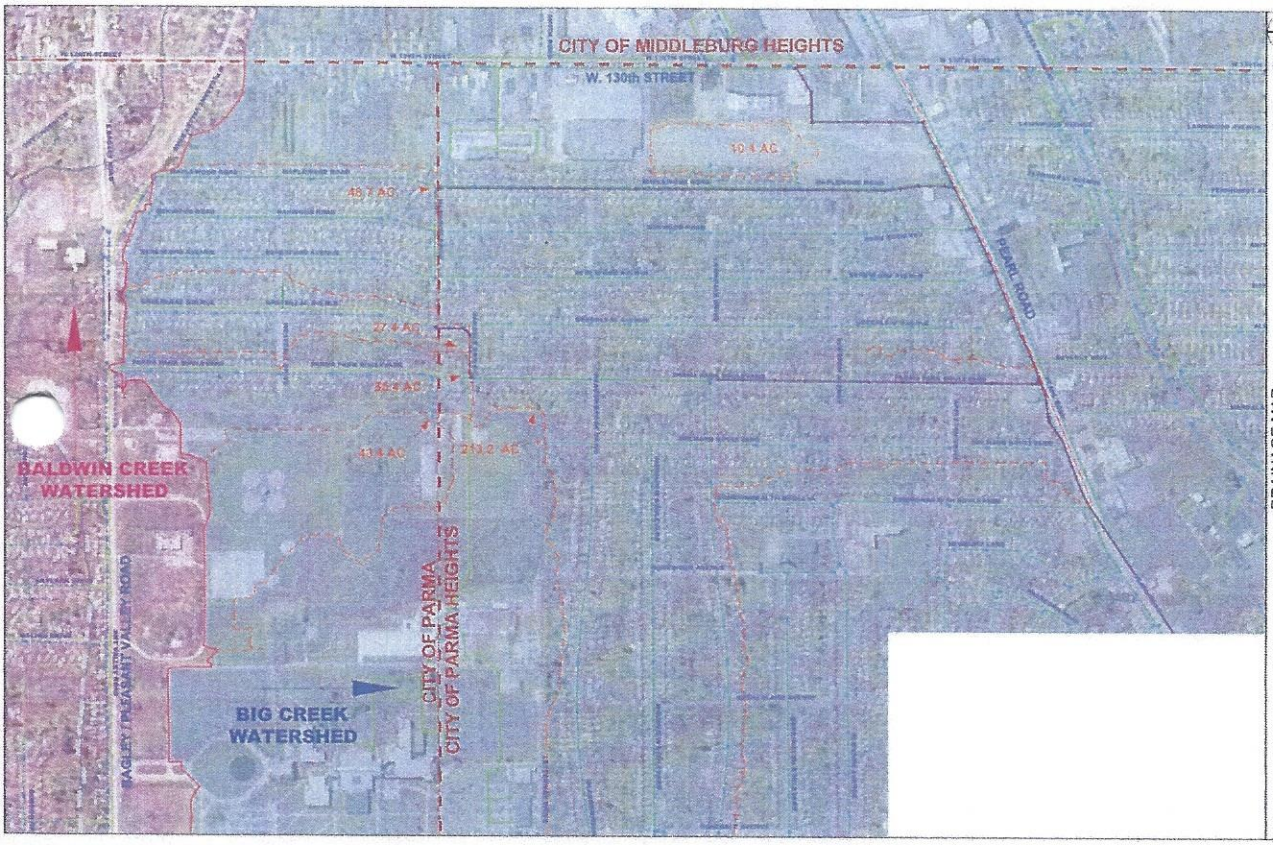

CITY OF Parma Heights
COMMUNITY GROWS HERE

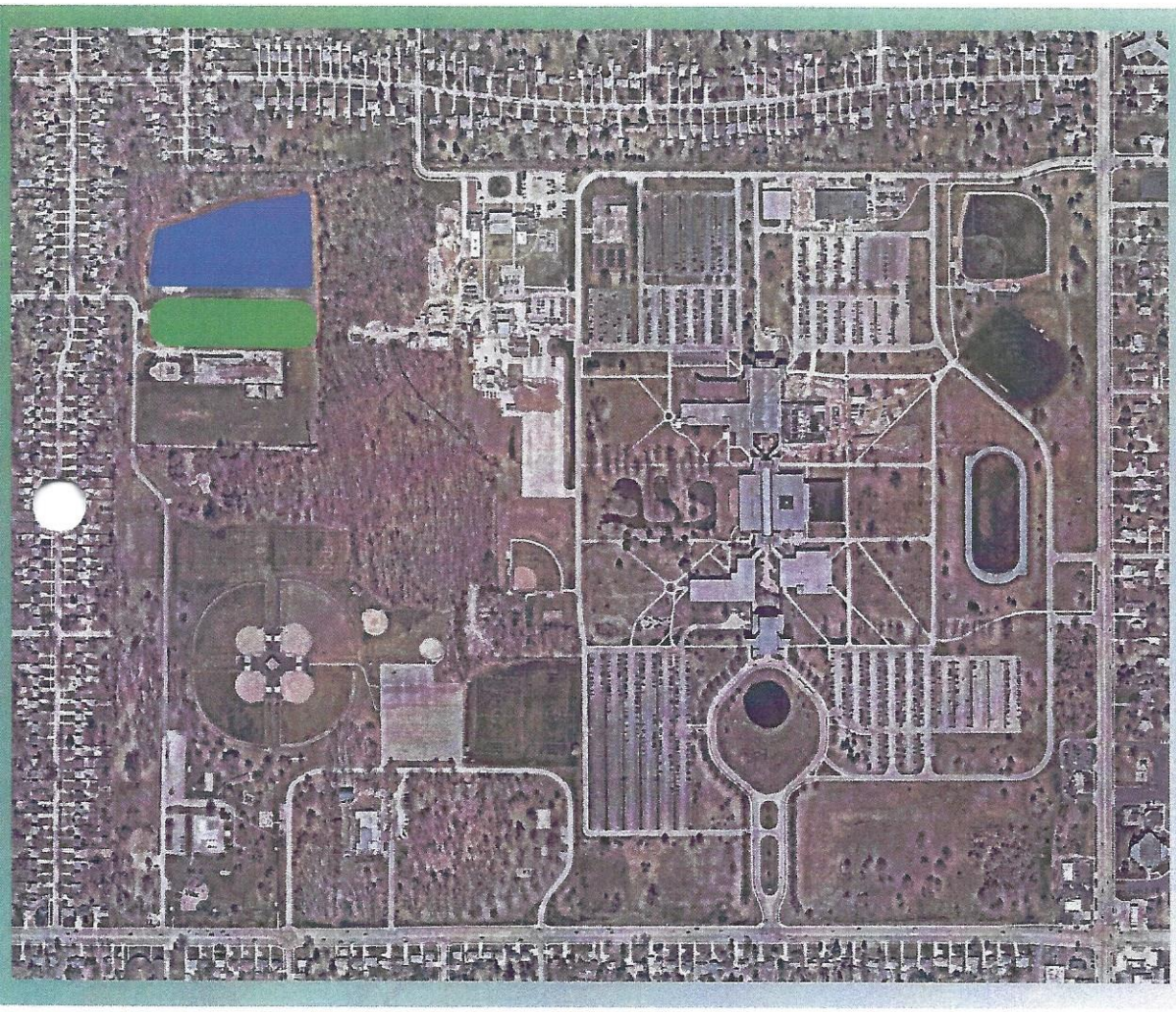

CITY OF
Parma Heights
COMMUNITY GROWS HERE

CITY OF
Parma Heights
COMMUNITY GROWS HERE

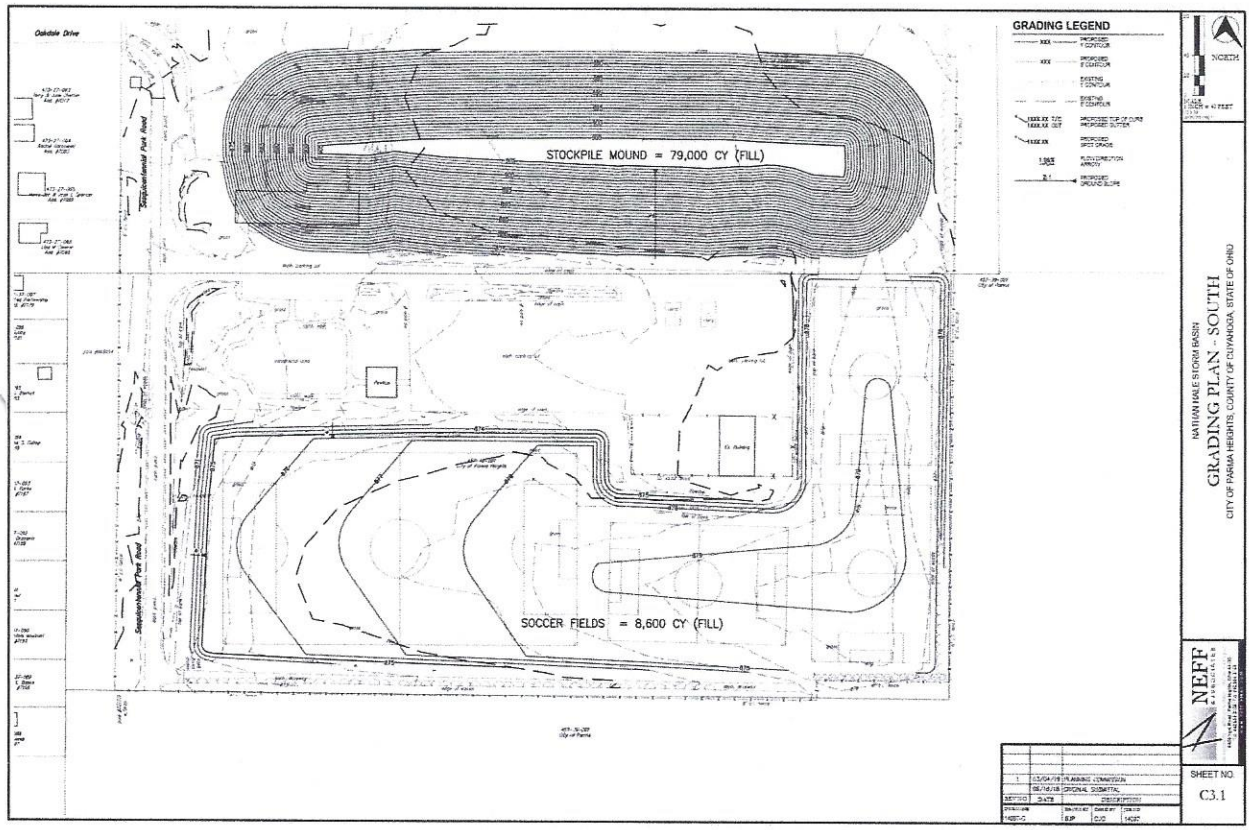

CITY OF Parma Heights
COMMUNITY GROWS HERE

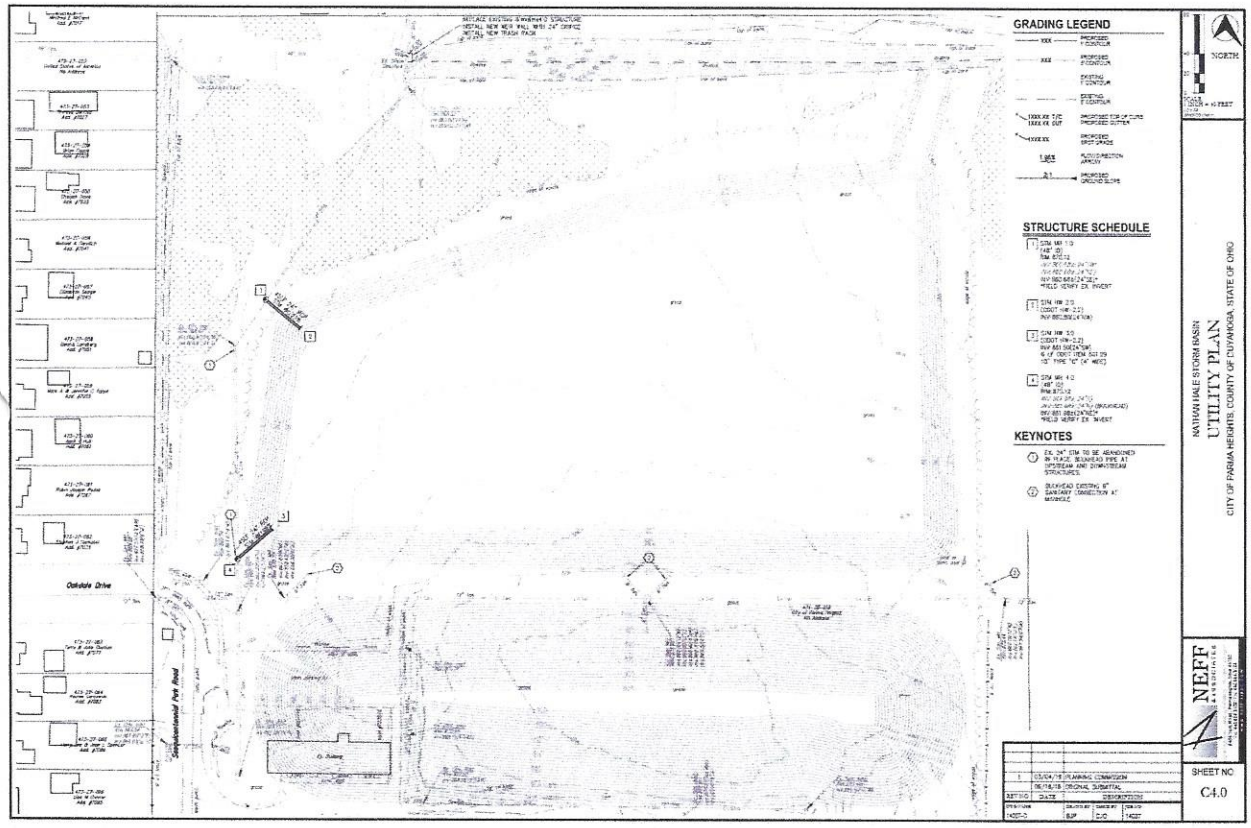

CITY OF Parma Heights
COMMUNITY GROWS HERE

CITY OF PARMA HEIGHTS
NATHAN HALE STORMWATER BASIN MEETING

OPEN DISCUSSION

Contact Information:

Mayor Michael P. Byrne
440.884.9604
mayorsoffice@parmaheightsoh.gov

Service Director Dennis Patten
440.884.9607
service@parmaheightsoh.gov

City Engineer Dan Neff
440.884.3100
dneff@neff-assoc.com

CITY OF Parma Heights
COMMUNITY GROWS HERE